

A2 Please note, programs are subject to change. check white board daily

February 2026



Happy Therapeutic Recreation Month!

Sunday	Monday	Tuesday	Wednesday	Thursday	Friday	Saturday
1	2	3	4	5	6	7
10:30 Gentle Fitness (RR) 10:30 Instrumental Music in the Atrium (SA) 10:30 Let's Schmooze Social Hour With Melissa (CH) 1:30 Sunday Concert - Tu B'Shvat Theme with Eldan Cohen (SA) 3:30 Aromatherapy (RF/EI)	Tu BiShvat 10:00 Doors Open Art Making (CAS) 10:30 Gentle Fitness(RR) 11:05 Monday Discussion group(RR) 1:30 Buddy's Glee Club (A3RR) *referral only 2:00 Tu B'Shvat celebration: Museum and Art activity (CH) 3:00 Storytelling For The Soul (A6 RR) 4:00 Torah Class with Rabbi David (A2 RR) 6:00 Documentary(RR)	10:30 Current Events(RR) 1:30 Doors Open Art Making(CAS) 1:30 Games Cafe(RR) 1:30 Montessori(on units) 3:00 Bingo (LH) 3:30 1:1 TR Visits (On Units) 6:00 Board games (LH) 6:00 Game Show! (LH) 6:30 Instrumental Music in the Atrium (SA)	10:00 Pet therapy visits(On units) 10:00 Doors Open Art Making (CAS) 11:00 Fun with Drums (SA) 11:00 Music Therapy (A2RF) *referral only 1:30 Jewish Storytelling (A5 RR) 1:45 Resident Walks(Off units) 1:30pm Resident Food Committee (A2RR) 6:00 Music Appreciation (RR) 6:00 Poetry Appreciation Group(LH)	10:00 Creative Arts (CAS) 10:30 Concert (SA) - Michelle E. White 1:30 Bingo(RR) 1:30 Shared Wisdom (A7 RR) 2:30 Doors Open Art Making (CAS) 3:00 Sharing Dance (SA) 3:30 Friendly Visits-Resident walks(On Units) 6:00 With CHAT Buddies	10:30 Gentle Fitness(RR) 10:30 Shabbat Visit with Temple Sinai Preschool (SA) 11:15 Let's Chat (RR) 1:15 Seeing Humanity program with Andre Ivory (LH) 1:30 Doors Open Art Making (CAS) 2:15 Community Shabbat & Festive Kiddush with Andre Ivory (SA) 3:30 Compassionate Touch(2GS)	Shabbat Shalom! 9:30 Orthodox Shabbat Service (WS) 10:30 Let's Schmooze Social Hour - All are Welcome! (CH) 1:30 Board games with Holy Blossom (LH) 2:00 Compassionate Touch (GS/RF) 3:30 1:1 TR Visits (EI)
8	9	10	11	12	13	14
10:30 Gentle Fitness (RR) 10:30 Instrumental Music in the Atrium (SA) 11:15 Morning Chat Club(RR)	10:30 Gentle Fitness(RR) 11:05 Monday Discussion group(RR) 1:30 Buddy's Glee Club (A3RR) *referral only 1:30 Movie Matinee (JT) 3:00 Storytelling For The Soul (A6 RR) 4:00 Torah Class with Rabbi David (A2 RR) 6:00 Word Games(RR)	10:00 Creative Arts (CAS) 10:30 Current Events(RR) 1:30 Balloon Tennis (RR) 1:30 Doors Open Art Making(CAS) 1:30 Montessori(on units) 2:30 Baycrest Olympic Winter Games (SA) 6:00 Olympic-Themed Art (LH) 6:30 Instrumental Music in the Atrium (SA)	9:15 Breakfast Club (A2RR) 10:00 Pet therapy visits(On units) 10:00 Doors Open Art Making (CAS) 11:00 Music Therapy (A2RF) *referral only 1:30 Sweetheart Social & Concert (A2RR) 1:30 Jewish Storytelling (A5 RR) 1:30 Russian Group (LH) 6:00 Arm Chair Travel (RR) 6:00 Poetry Appreciation Group(LH)	10:00 Creative Arts (CAS) 10:30 Concert (SA) - Sweethearts Theme with Eli Green 1:30 Bingo(RR) 1:30 Shared Wisdom (A7 RR) 1:30 Spiritual Program with Rabbi Rena (A5 RR) 2:30 Doors Open Art Making (CAS) 3:00 Sharing Dance (SA) 3:30 Friendly Visits-Resident walks(On Units)	10:30 Gentle Fitness(RR) 11:15 Let's Chat(RR) 1:30 Doors Open Art Making (CAS) 2:15 Community Shabbat (SA) 3:30 1:1 TR Visits(2RF)	Shabbat Shalom! 9:30 Orthodox Shabbat Service (WS) 10:30 Fun & Fitness (RR) 1:30 Sip & Chat (RR) 3:30 Spa on the GO(On units)
15	16	17	18	19	20	21
10:30 Instrumental Music in the Atrium (SA) 2:00 Sunday Concert (SA) - Jenny's Birthday Concert - All are welcome! 3:30 Sunday social (RR)	Family Day 10:00 Doors Open Art Making (CAS) 10:30 Gentle Fitness(RR) 11:05 Monday Discussion group(RR) 1:30 Jeopardy (RR) 2:30 Family Day Celebration (SA) 3:30 Aromatherapy(2GS)	Lunar New Year 10:00 Morning Visits(On units) 10:00 Creative Arts (CAS) 11:00 Presentation: Jewish Musicians exiled in Shanghai during WWII (SA) 1:30 Doors Open Art Making(CAS) 1:30 Montessori(on units) 1:30 Residents' Council (A2 RR) 1:45 1:1 Tech Support(On units) 6:30 Instrumental Music in the Atrium (SA)	10:00 Pet therapy visits(On units) 10:00 Doors Open Art Making (CAS) 11:00 Music Therapy (A2RF) *referral only 1:30 Jewish Storytelling (A5 RR) 1:30 Triple C Farm - Drop In Bunny Visit (SA) 6:00 Baycrest Learning Academy: "When Opera Goes to Spain" with Guy Mannheim (LH)	10:00 Creative Arts (CAS) 10:30 Concert (SA) 1:30 Bingo(RR) 1:30 Shared Wisdom (A7 RR) 2:30 Doors Open Art Making (CAS) 3:00 Sharing Dance (SA) 3:30 Friendly Visits-Resident walks(On Units)	10:30 Therapeutic Dance(RR) 11:00 Meditation & Movement (LH) 1:30 Doors Open Art Making (CAS) 2:15 Community Shabbat (SA) 3:30 Compassionate Touch(2EI)	Shabbat Shalom! 9:30 Orthodox Shabbat Service (WS) 10:30 Have a ball fitness(RR) 1:30 Black History: People Who Made a Difference(RR) 3:15 Compassionate Touch(2GS)

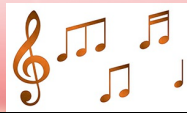

A2 Please note, programs are subject to change. check white board daily

February 2026



Happy Therapeutic Recreation Month!

Sunday 22	Monday 23	Tuesday 24	Wednesday 25	Thursday 26	Friday 27	Saturday 28
10:30 Gentle Fitness (RR) 10:30 Instrumental Music in the Atrium (SA) 1:30 Art and chat (RR) 3:30 Aromatherapy (GS/EI)	10:00 Doors Open Art Making (CAS) 10:30 Gentle Fitness(RR) 11:05 Monday Discussion group(RR) 1:30 Buddy's Glee Club (A3RR) *referral only 1:30 Movie Afternoon(RR) 3:00 Getting Ready for Purim with Associated Hebrew Schools (Jacob Family Theatre) 4:00 Torah Class with Rabbi David (A2 RR) 6:00 Travelogue(RR)	10:00 Creative Arts (CAS) 10:30 Corporate Volunteer Event: Fun Active Games with Prime Quadrant (SA) 1:00 Therapeutic Recreation Awareness Week Activities and Poster Showcase (SA) 1:30 Doors Open Art Making(CAS) 1:30 Montessori(on units) 3:00 Bingo (LH) 6:00 Board Games with Live2Give Students (LH) 6:30 Instrumental Music in the Atrium (SA)	10:00 Pet therapy visits(On units) 10:00 Doors Open Art Making (CAS) 11:00 Music Therapy (A2RF) *referral only 1:00 Therapeutic Recreation Awareness Week Activities and Poster Showcase (SA) 6:00 Black History Tribute (RR) 6:00 Poetry Appreciation Group(LH)	10:00 Creative Arts (CAS) 10:30 Concert (SA) 1:00 Therapeutic Recreation Awareness Week Activities and Poster Showcase (SA) 1:30 Shared Wisdom (A7 RR) 2:30 Doors Open Art Making (CAS) 3:00 Sharing Dance (SA) 3:30 Friendly Visits-Resident walks(On Units) 6:15 Evening Concert (SA)	10:30 Gentle Fitness(RR) 11:00 Sing Along With Hugh & Ruth (SA) 1:30 Concert (A2RR) 1:30 Doors Open Art Making (CAS) 2:15 Community Shabbat & Festive Kiddush (SA)	<p>Shabbat Shalom!</p> 9:30 Orthodox Shabbat Service (WS)

