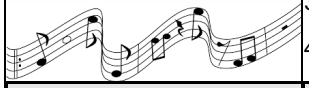A6

November 2026

Baycrest

A6 Programs are subject to change. Please refer to white board for daily changes. The recreation staff will ensure that all residents have equal opportunity to attend the programs created by the team. Thank you for your patience.

Sunday	Monday	Tuesday	Wednesday	Thursday	Friday	Saturday
1 10:30 Instrumental Music in the Atrium (SA) 1:30 Sunday Concert (SA) Bernice Gopin 	**2** ***Holocaust Education Week*** 10:00 Doors Open Art Making (CAS) 10:00 Holocaust Survivor Talk(JT) 11:00 Holocaust Education: Reflective Art (SA) 1:15 Music Appreciation (EI) 1:30 Buddy's Glee Club (A3RR) *sign-up required 1:30 A5/A6 Creative Arts (CAS) 3:00 Friendly Visits (1:1) 3:00 Book Club - Tom Lake (CHI) 4:00 Torah Class with Rabbi David (A2 RR)	**3** 10:30 Compassionate Touch (1:1) 10:30 Musar with Rabbi Rena (A2 RR) - A2 R 11:00 Holocaust Education: Reflective Art (Silverman Garden) 1:30 Active Games (RR) 1:30 Doors Open Art Making (CAS) 3:00 Friendly Visits (1:1) 3:00 Bingo (LH) 6:00 Board games (LH)	**4** 10:00 Doors Open Art Making (CAS) 10:00 Holocaust Survivor Talk (SA) 11:00 Chanukah Choir (A3RR) 11:00 Holocaust Education: Reflective Art (WH) 1:30 Bingo (RR) 5:30 Evening Art (Rotating) 6:00 Poetry Appreciation (LH) 	**5** 10:00 Holocaust Survivor Talk (JT) 10:30 Concert: Jeff Ewing (SA) 10:30 Pet therapy (Rotating) 11:00 Holocaust Education: Reflective Art (JT) 1:30 Art Reflections (A7 RR) 2:00 Montessori Cart (Rotating) 2:30 Doors Open Art Making (CAS) 3:00 Sharing Dance - Multicultural Dance Workshop(SA) 6:00 Travelogue (LH)	**6** 10:00 Holocaust Survivor Talk (WH) 10:30 Welcoming Shabbat with Temple Sinai Preschool (SA) 11:00 Holocaust Education - Reflective Art (WH) - Vari 11:00 Holocaust Education: Reflective Art (WH) - Vari 1:30 Doors Open Art Making (CAS) 2:15 Community Shabbat (SA) 	**7** **Shabbat Shalom!** 9:30 Orthodox Shabbat Service (WS) 10:30 Glamour Hour (Rotating) 1:30 Friendly Visits (1:1) 
8 10:30 Instrumental Music in the Atrium (SA) 2:00 Musical Bingo (RR) 	**9** 10:00 Doors Open Art Making (CAS) 1:30 Buddy's Glee Club (A3RR) *sign-up required 1:30 A5/A6 Creative Arts (CAS) 1:30 Hands On Exotics, Giant Snake & Friends! (SA) 3:00 Friendly Visits (1:1) 3:00 Yiddish Group (LH) 4:00 Torah Class with Rabbi David (A2 RR)	**10** 10:30 Mussar with Rabbi Rena (A2 RR) 10:30 Snoezelen Cart (1:1) 11:00 Chanukah Choir (A3RR) 1:30 Concert with Milan Vincec (RR) 1:30 Doors Open Art Making (CAS) 3:00 Friendly Visits (1:1) 3:00 New Admission Welcome Tea (LH) 6:00 Trivia Night (LH)	**11** 10:30 Remembrance Day Ceremony (SA) 1:30 Bingo (RR) 3:00 Remembering Together: Stories of Service and Sacrifice (LH) 5:30 Evening Art (Rotating) 	**12** 10:30 Concert: Rhonda Silver (SA) 10:30 Pet therapy (Rotating) 1:30 Art Reflections (A7 RR) 2:00 Virtual Reality (1:1) 2:30 Doors Open Art Making (CAS) 3:00 Sharing Dance - Multicultural Dance Workshop (SA) 6:00 Spa & Games Social (SA)	**13** 10:30 Hymn Sing (A6 RR) 10:30 Music with Associated Hebrew School (SA) 1:30 Doors Open Art Making (CAS) 2:15 Community Shabbat (SA) 3:00 Friendly Visits (1:1)	**14** **Shabbat Shalom!** 9:30 Orthodox Shabbat Service (WS) 2:00 Word Games (RR)
15 2:00 Teen Takeover! (SA)	**16** 10:00 Doors Open Art Making (CAS) 10:30 Gentle Fitness (RR) 1:15 Music Appreciation (RF) 1:30 Buddy's Glee Club (A3RR) *sign-up required 1:30 A5/A6 Creative Arts (CAS) 1:30 Movie Matinee (LH) 3:00 Friendly Visits (1:1) 4:00 Torah Class with Rabbi David (A2 RR)	**17** 10:30 Mussar with Rabbi Rena (A2 RR) 11:00 Morning Kick Off Exercise (SA) 1:30 Doors Open Art Making (CAS) 1:30 Residents' Council (A2 RR) 1:30 Sharing Dance (A6RR) 3:00 Bingo (LH) 6:00 Concert - Wil Quatch (SA)	**18** 10:00 Doors Open Art Making (CAS) 11:00 Chanukah Choir (A3RR) 11:00 Fun with Drums (SA) 1:30 Bingo (RR) 3:30 UCC Intergenerational Program (SA) 5:30 Evening Art (Rotating)	**19** 10:30 Concert: Michelle White (SA) 1:30 Art Reflections (A7 RR) 2:00 Montessori Cart (Rotating) 2:30 Doors Open Art Making (CAS) 3:00 Sharing Dance - Multicultural Dance Workshop (SA) 6:00 Art & Games Social (SA)	**20** 10:30 Hymn Sing (A6 RR) 11:00 Meditation & Movement (LH) 1:30 Doors Open Art Making (CAS) 2:15 Community Shabbat (SA) 3:00 Friendly Visits (1:1)	**21** **Shabbat Shalom!** 9:30 Orthodox Shabbat Service (WS) 10:45 Let's Schmooze Social Hour - All are Welcome! (CH)

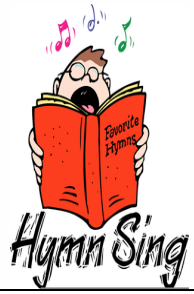
A2 R - A2 Recreation Room Vari - Varied

A6

November 2026

Baycrest

A6 Programs are subject to change. Please refer to white board for daily changes. The recreation staff will ensure that all residents have equal opportunity to attend the programs created by the team. Thank you for your patience.

Sunday	Monday	Tuesday	Wednesday	Thursday	Friday	Saturday
22 10:30 Instrumental Music in the Atrium (SA) 5:00 Musical Bingo (RR) 	**23** 10:00 Doors Open Art Making (CAS) 10:30 Gentle Fitness (RR) 11:00 Autumn Reflections: Stories, Leaves & Memories (LH) 1:15 Music Appreciation (GS) 1:30 Buddy's Glee Club (A3RR) *sign-up required 1:30 A5/A6 Creative Arts (CAS) 3:00 Friendly Visits (1:1) 3:00 French Club (LH) 4:00 Torah Class with Rabbi David (A2 RR)	**24** 10:30 Compassionate Touch (1:1) 10:30 Mussar with Rabbi Rena (A2 RR) 11:00 Morning Kick Off Exercise (SA) 1:30 Concert with James Regan (RR) 1:30 Doors Open Art Making (CAS) 3:00 Compassionate Touch (1:1) 3:00 Shinshinim Gathering: Stories, Traditions & Conversation (LH) 6:00 Music Trivia (LH)	**25** 10:00 Doors Open Art Making (CAS) 10:30am Resident Food Commitee(RR) 11:00 Chanukah Choir (A3RR) 1:30 Bingo (RR) 1:30 Shared Wisdom with Chaplain Raquel (A5 RR) 3:00 Baycrest Learning Academy- Reflections on Teaching 'Antisemitism and Islamophobia in Canada' (LH) 5:30 Evening Art (Rotating) 6:00 Poetry Appreciation (LH)	**26** 10:30 Concert: Joseph Landau (SA) 10:30 Pet therapy (Rotating) 1:30 Art Reflections (A7 RR) 2:00 Virtual Reality (1:1) 2:30 Doors Open Art Making (CAS) 3:00 Sharing Dance - Multicultural Dance Workshop (SA) 	**27** 10:30 Hymn Sing (A6 RR) 1:30 Doors Open Art Making (CAS) 2:15 Community Shabbat & Festive Kiddush 	**28** **Shabbat Shalom!** 9:30 Orthodox Shabbat Service (WS) 2:00 Word Games (RR)
29 10:30 Baycrest Foundation: Young Adult Group Activities - all are welcome! (SA) 1:30 Sunday Concert (SA) Richmond Hill Concert Band	**30** 10:00 Doors Open Art Making (CAS) 10:30 Gentle Fitness (RR) 1:15 Snoezelen Cart (1:1) 1:30 Buddy's Glee Club (A3RR) *sign-up required 1:30 A5/A6 Creative Arts (CAS) 3:00 Friendly Visits (1:1) 3:00 Yiddish Group (LH) 4:00 Torah Class with Rabbi David (A2 RR)		For recreation-related inquiries, please contact Paula Carcamo (ext. 6626) or Vivian Han (ext. 2242)	**Program Location Legend** **RR** = Recreation Room **EI** = Elmgrove/Ivywood **RF** = Redbird/Floral Place **GS** = Goldenlane/Stoneway **LH** = Loftus Hall **CAS** = Creative Arts Studio	**WS** = Wolinsky Synagogue **WH** = Wortsman Hall **JT** = Jacob Theatre **WA =** W.A. Cafe **SA =** Sharp Family Atrium **CH** = Culture Hub **SGC** = Silverman Garden Court	

A2 R - A2 Recreation Room Vari - Varied